

Example_16

J.P. Befumo

Solo

2

A7

'A' Blues Modified Scale-->

D7

5

A7

7

D7

D7

A7

'A' Hungarian Gypsy Scale-->

9-7-5-7-9 5-7-8 5-8-5 9-5-7 5 6-7 5-7-9-7

7-9-7-5 7-6-7-6-7-5 7-7-7-7-7-7-7-7-7

5-5 9-7-9-7-9-7-7-5 7-5 5-9-5-7-9-7-5-7-9-5 8-5 7-5 5-7-5-7

A7

E7

D7

10

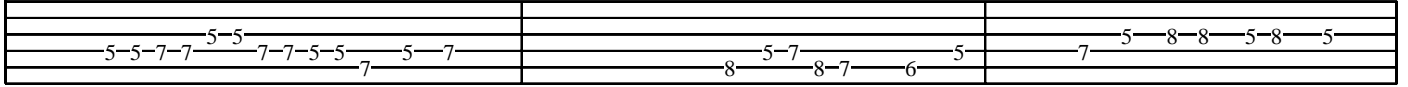

A7

E7

13

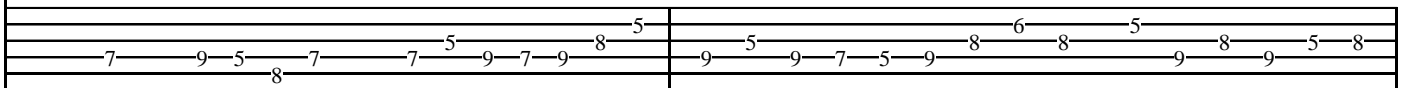

A7

D7

15 'A' Kumoi (Dorian Pentatonic) -->

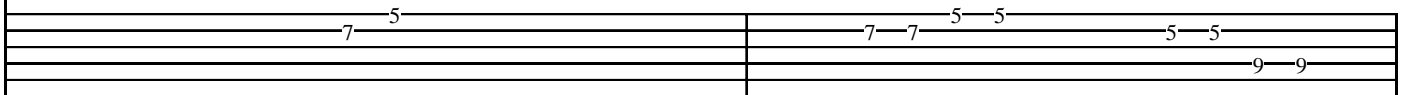
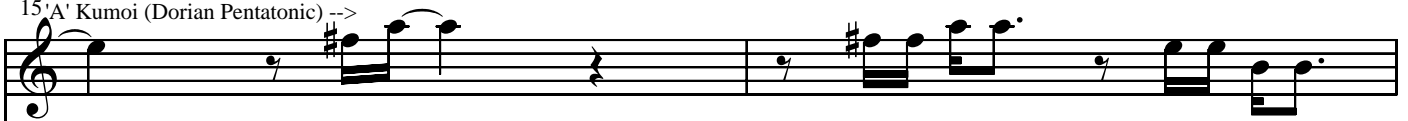

A7

A7

17

D7

D7

19

A7

A7

21

'A' Kumoi Mode V -->

E7

D7

23

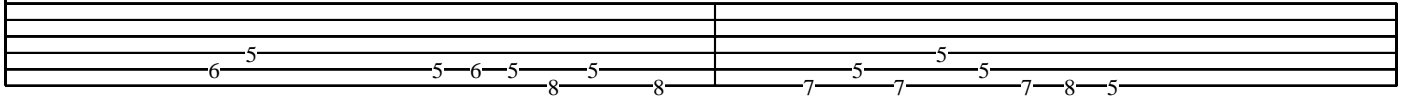

A7

E7

25

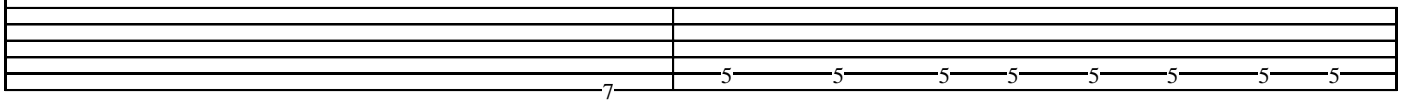

A7

D7

A7

27

'A' Ritusen

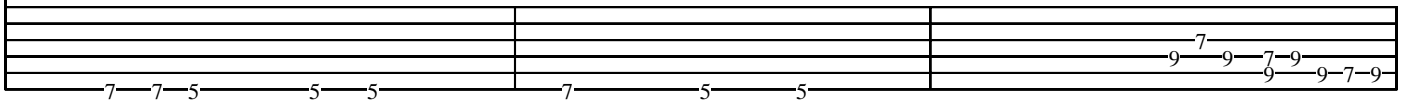

A7

D7

D7

30

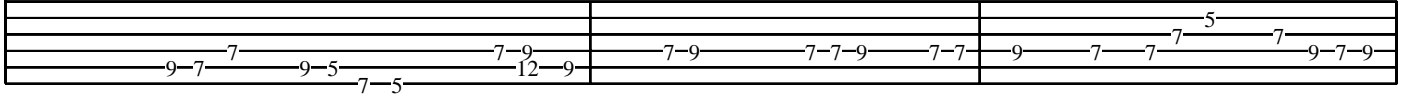

A7

A7

E7

33

'A' Phrygian Major-->

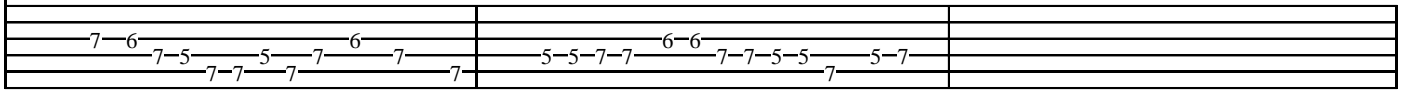

D7

A7

36

