

Example_17

J.P. Befumo

'A' Mixolydian over A7 Chords

'D' Mixolydian over D7 Chords

'E' Mixolydian over E7 Chords

A7

Soloist

4-2-2-3-2-2-2-2-3-2-2-2-2-3

D7

A7

5-2-2-5-3-5-5-5-2-2-3-5-2-4-5-2-4-2-5

A7

D7

4-2-4-4-2-3-5-3-5-3-5-3-5-3-5

D7

A7

A7

8

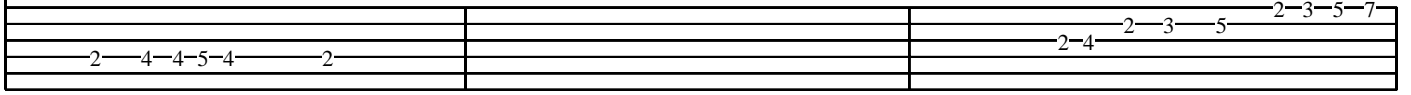
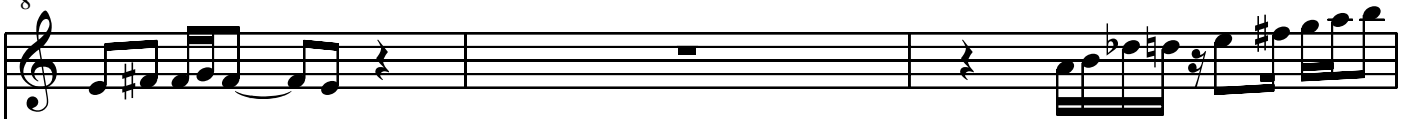

E7

D7

11

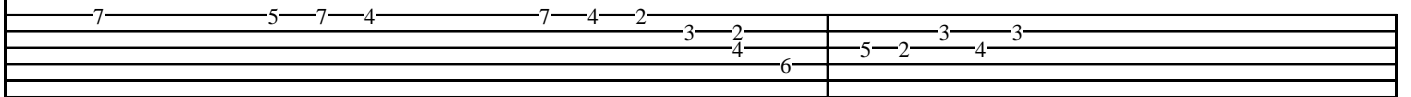

A7

E7

13

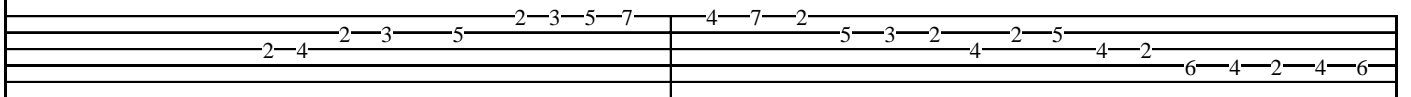

A7

D7

15

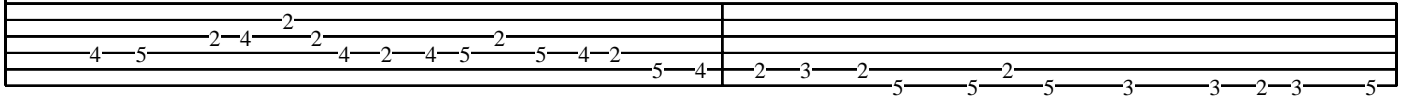

A7

A7

17

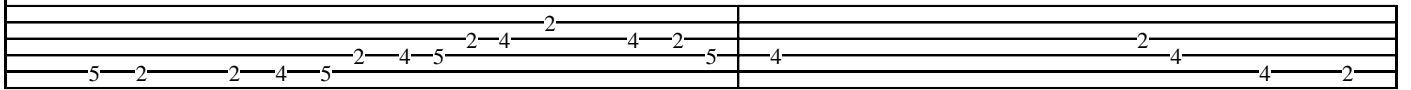

D7

D7

19

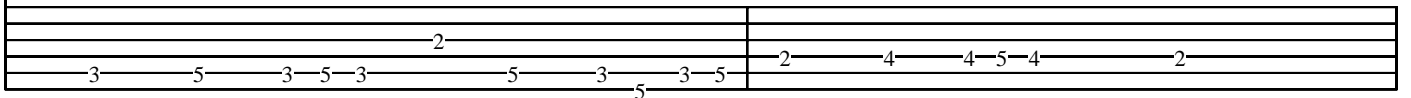

A7

A7

21

E7

D7

23

A7

E7

25

A7

A7

33

E7

D7

35

A7

E7

37

39
