

Exercise_19

J.P. Befumo

Solo

'C' Harmonic Minor Scale

Cm(maj7)

2

6 5 6 5 3 6 5 6 5 3

Dm7(b5)

Fm7

4

4 7 3 6 3 5 6 5 3

Cm(maj7)

Fm7

6

6 3 5 6 5 4 3 4 4 5 3 5 4 5 3 4 5 3 5 3 6 5 3 3 6 6 3 3 7 6 3

E \flat 7(#5)

A \flat M9(#11)

8

Bdim7

G7 \flat 9

10

Cm(maj7)

Cm(maj7)

12

Dm7(b5)

14

Fm7

15

Cm(maj7)

16

Fm7

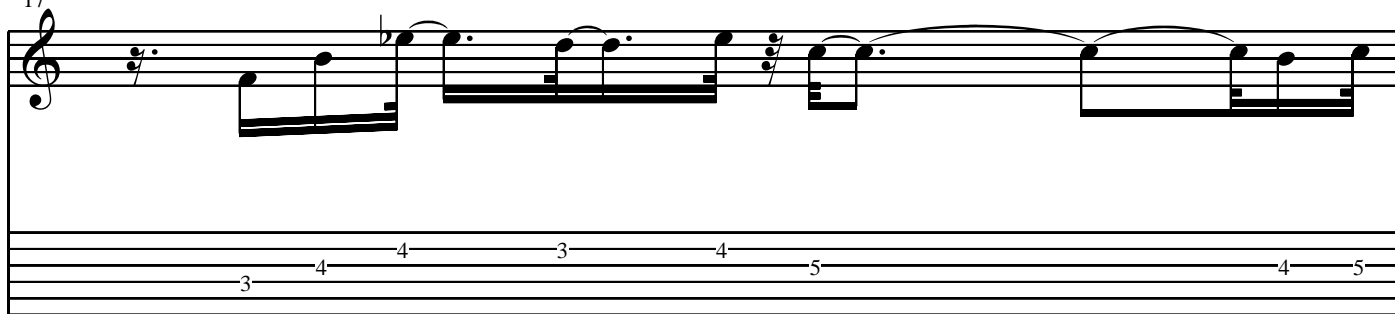

17

E \flat 7(#5)

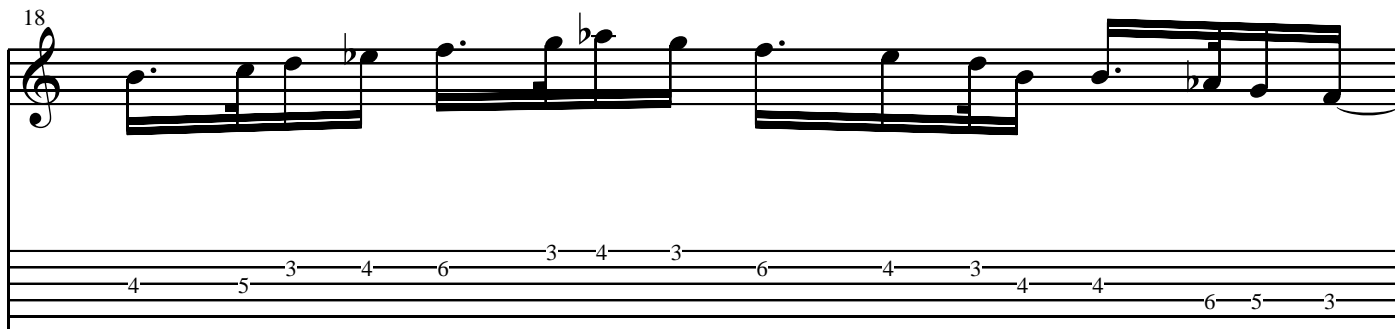

18

A \flat M9(#11)

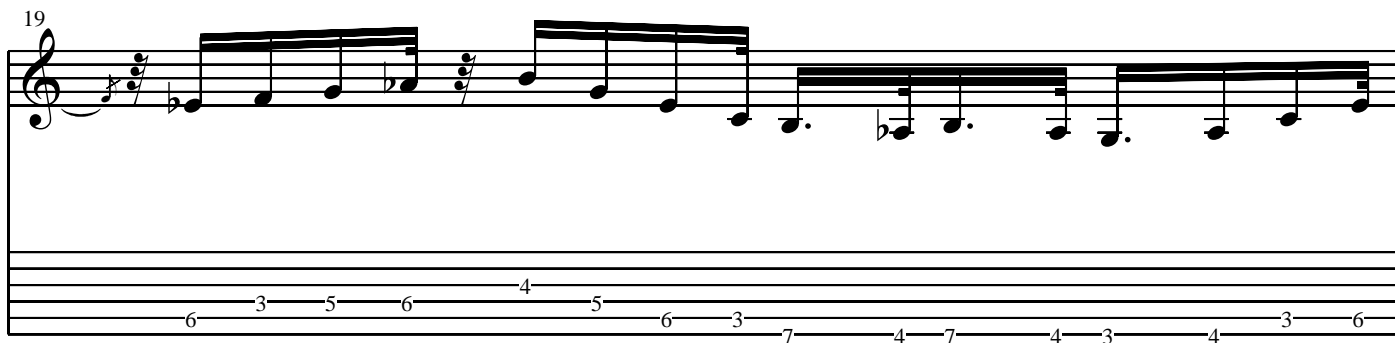

19

Bdim7

20

G7b9

21

Cm(maj7)

22

Cm(maj7)

Dm7(b5)

24

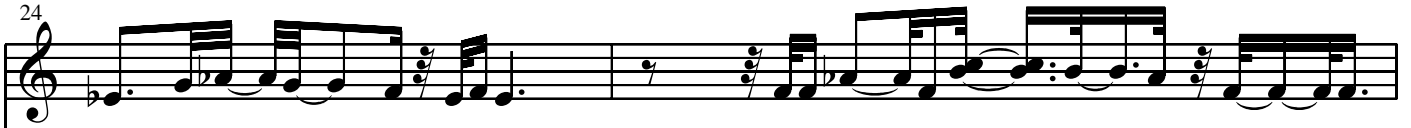

Fm7

Cm(maj7)

26

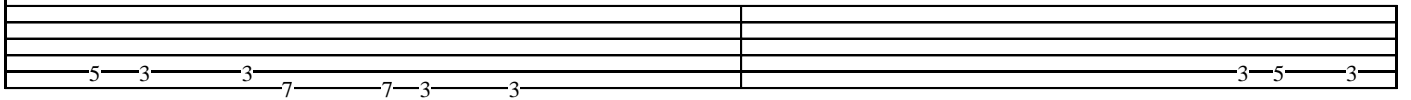

Fm7

Eb7(#5)

28

