

# Example\_21

J.P. Befumo

**C7(b9)**

'C' Ahava Raba Scale

Solo

2

6

Edim7

4

Bbm7

6

C7(b9)

6

Dbm7(#11)

3fr.

6

6 4 3 6 6 4 3 6

6 4 6 5 6 3 6 5 3 5 6 3 5 6 5 6 3 4 6

A $\flat$ Maj7(#5)

C7( $\flat$ 9)

8

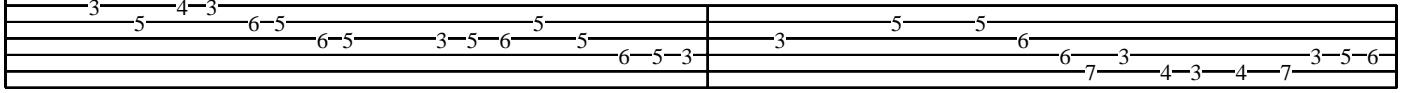

Fm(maj7)

10

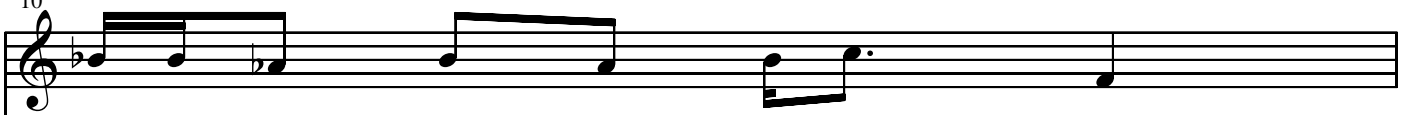

C7( $\flat$ 9)

Gm7( $\flat$ 5)

11

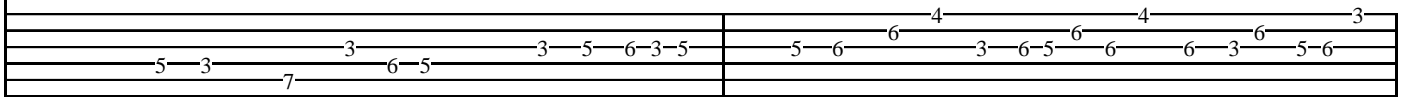

C7(b9)

13

C7(b9)

14

Edim7

Bbm7

16

C7(b9)

D $\flat$ M7(#11)

A $\flat$ Maj7(#5)

18

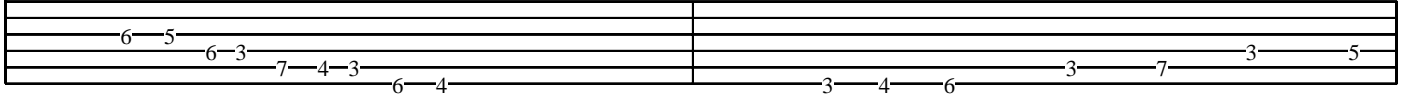
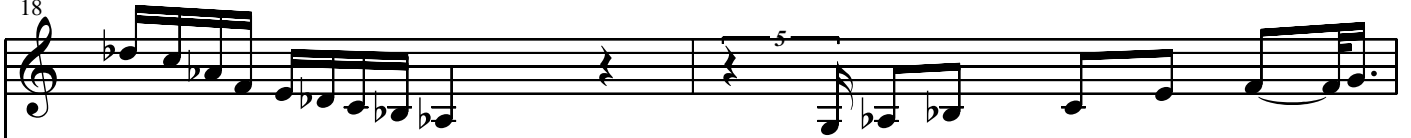

C7(b9)

20

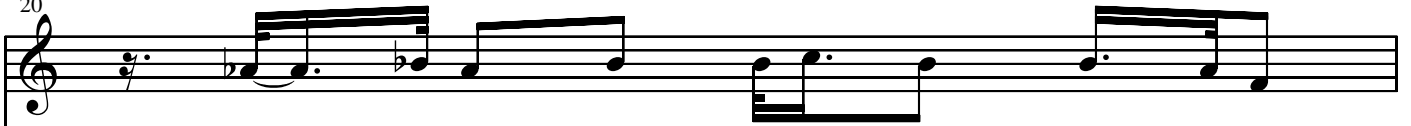

Fm(maj7)

21

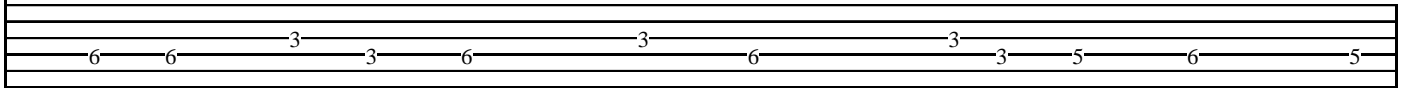

C7(b9)

Gm7(b5)

22

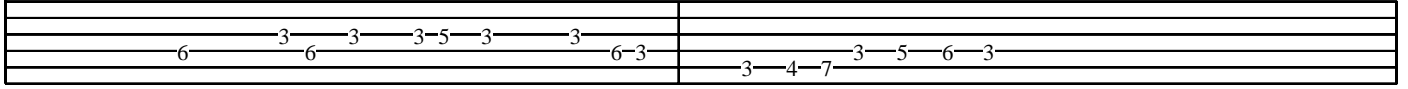

C7(b9)

24

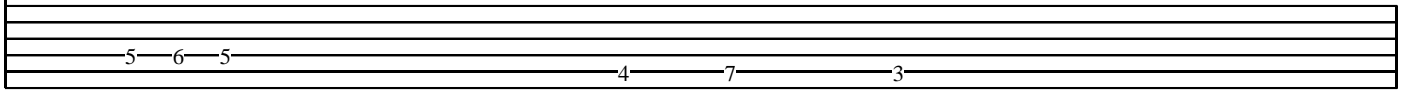

C7(b9)

25

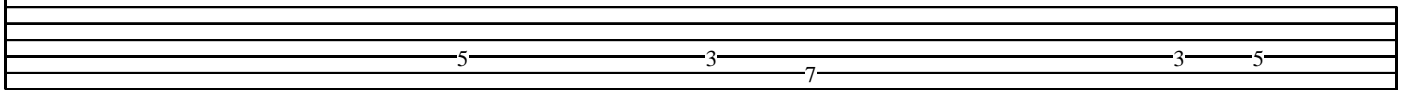

Edim7

Bbm7

26

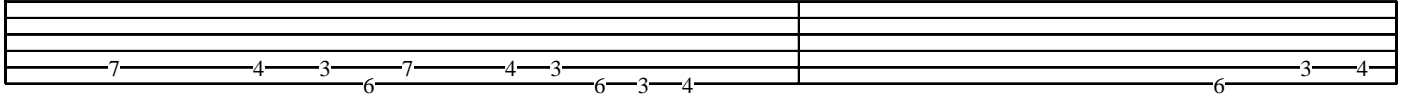

C7(b9)

Dbm7(#11)

28

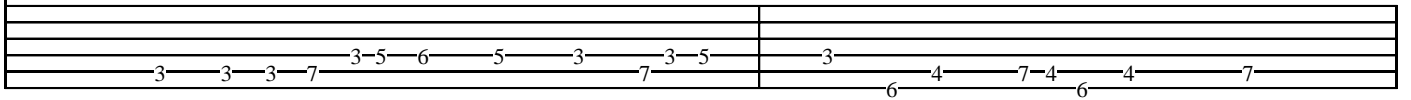

Abmaj7(#5)

C7(b9)

30

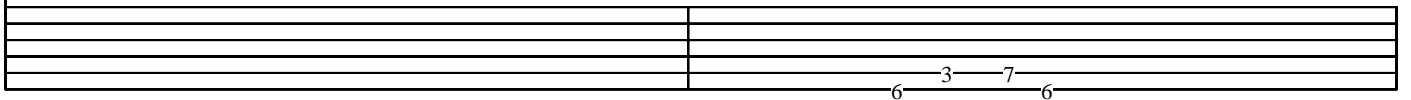
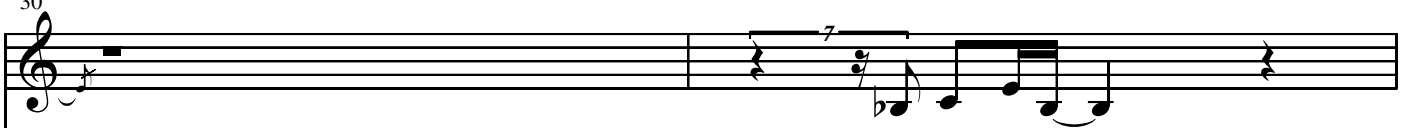

Fm(maj7)

C7(b9)

32

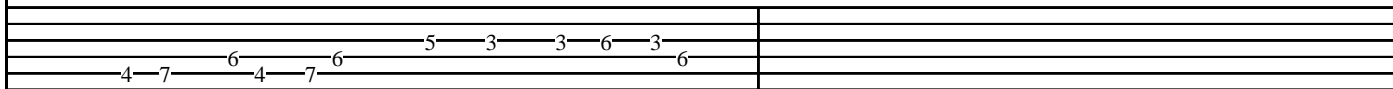

Gm7(b5)

C7(b9)

34

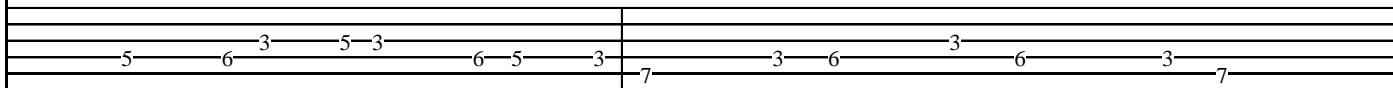

36

