

Example_3

J.P. Befumo

CMaj7

'C' Ionian over C Major Progression

Solo

Em7

Am7

Dm7

Dm7

FM7(#11)

8

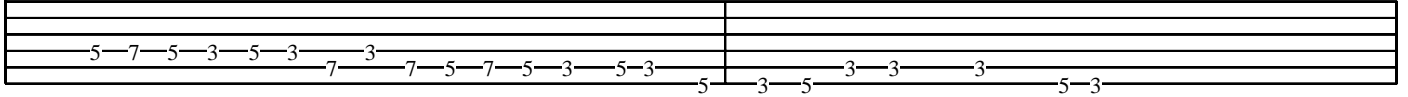

Bm7(b5)

G7

10

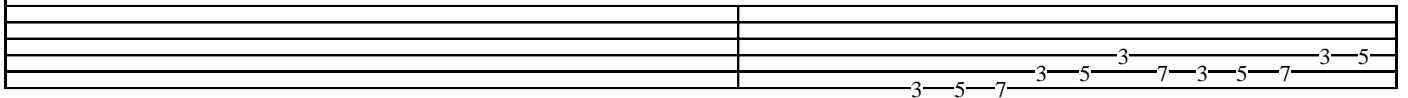
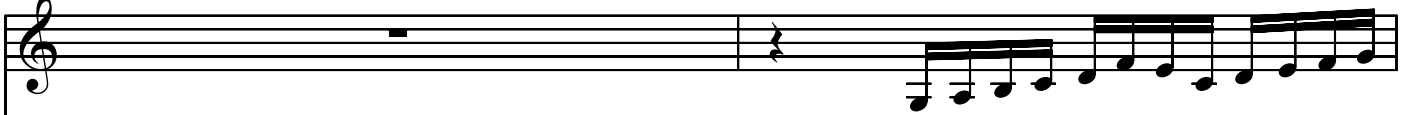

CMaj7

CMaj7

12

C Maj7

14

Em7

Am7

16

Dm7

Dm7

18

FM7(#11)

Bm7(b5)

20

G7

CMaj7

22

CMaj7

24

Em7

26

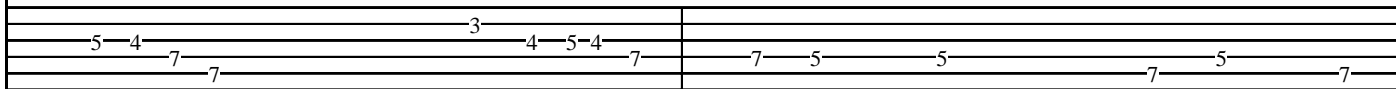
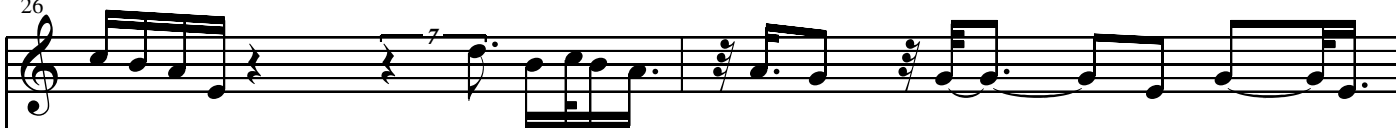

Am7

Dm7

28

F#m7(11)

30

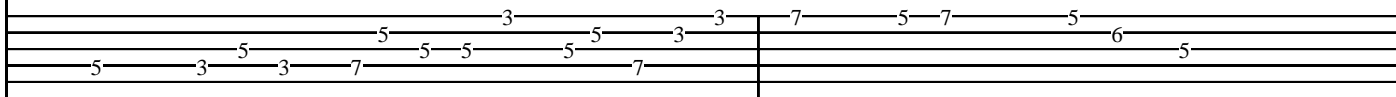

Bm7(b5)

G7

32

CMaj7

34
